

# At The Hop

ALTO SAX 1

Words and Music by ARTHUR SINGER,  
JOHN MADARA and DAVID WHITE  
Arranged by JERRY NOWAK

## UNISON PATTERN

*mf*

## BRIGHT ROCK + ROLL

*mf*

*f*

*mf*

*mf*

*f*

*f*

*f*

*f*

TO CODA

# At The Hop

ALTO SAX 2

Words and Music by ARTHUR SINGER,  
JOHN MADARA and DAVID WHITE  
Arranged by JERRY NOWAK

## UNISON PATTERN

## BRIGHT ROCK + ROLL

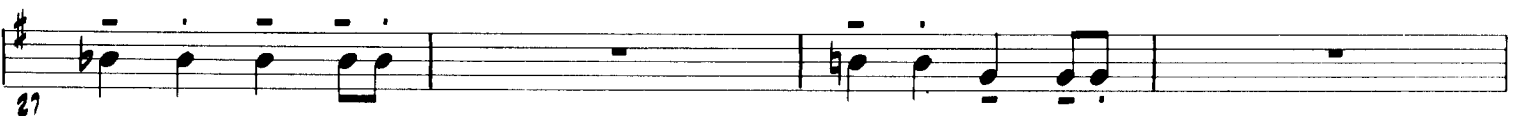
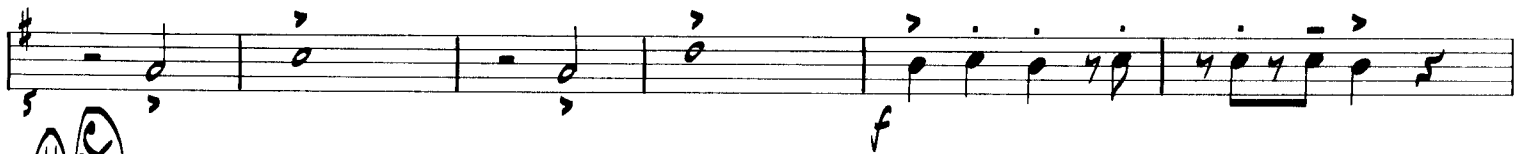
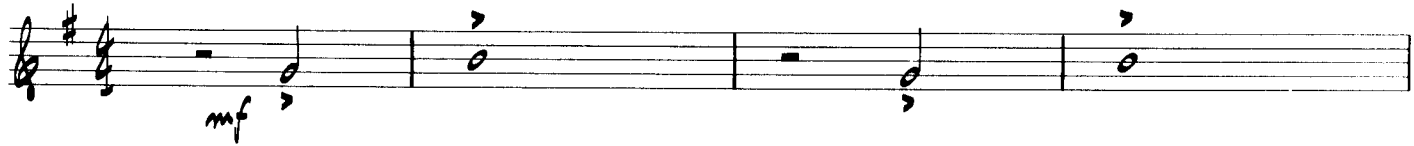

$\oplus$  CODA

# At The Hop

TENOR SAX 1

Words and Music by ARTHUR SINGER,  
JOHN MADARA and DAVID WHITE  
Arranged by JERRY NOWAK

UNISON PATTERN

BRIGHT ROCK + ROLL

TO CODA

Solo

35

35

39

39

43

43

47

*f*

47

51

51

55

55

59

*mf*

59

63

**D.S. AL CODA**

63

**⊕ CODA**

71

*mf*

71

74

74

78

*f*

78

# At The Hop

TENOR SAX 2

Words and Music by ARTHUR SINGER,  
JOHN MADARA and DAVID WHITE  
Arranged by JERRY NOWAK

## UNISON PATTERN

mf

## BRIGHT ROCK + ROLL

mf

f

mf

mf

f

TO CODA

Solo

35

39

43

47

51

55

59

63

D.S. AL CODA

~~♩~~ CODA

71

74

78

# At The Hop

BARITONE SAX

Words and Music by ARTHUR SINGER,  
JOHN MADARA and DAVID WHITE  
Arranged by JERRY NOWAK

## UNISON PATTERN

mf

## BRIGHT ROCK + ROLL

mf

mf f

mp mf

mp mf

mf

f

f

TO CODA Solo f

37

39

43

47

*f*

51

55

59

*mf*

63

O.S. AL CODA

~~♩~~ CODA

71

*mf*

74

76

# At The Hop

TRUMPET 1

Words and Music by ARTHUR SINGER,  
JOHN MADARA and DAVID WHITE  
Arranged by JERRY NOWAK

## UNISON PATTERN

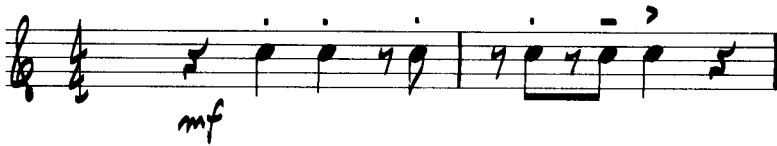

## BRIGHT ROCK + ROLL

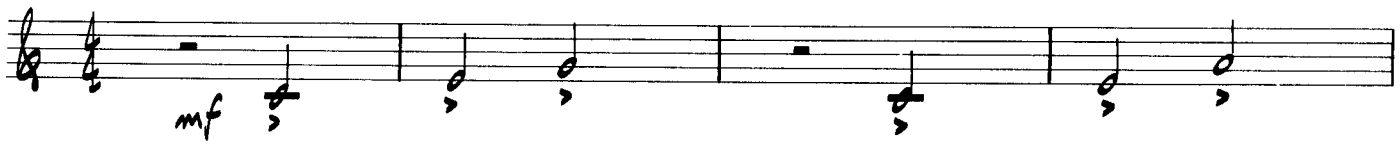

Trumpet 1

35

2

2

45

55

P.S. AL CODA  
SOLI

⊕ CODA

# At The Hop

Words and Music by ARTHUR SINGER,  
JOHN MADARA and DAVID WHITE  
Arranged by JERRY NOWAK

## TRUMPET 2

### UNISON PATTERN

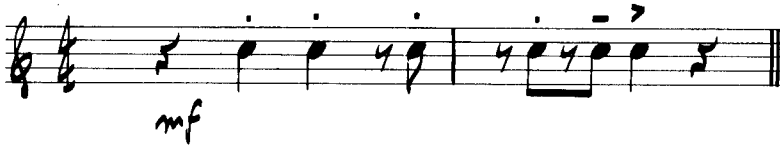

### BRIGHT ROCK + ROLL

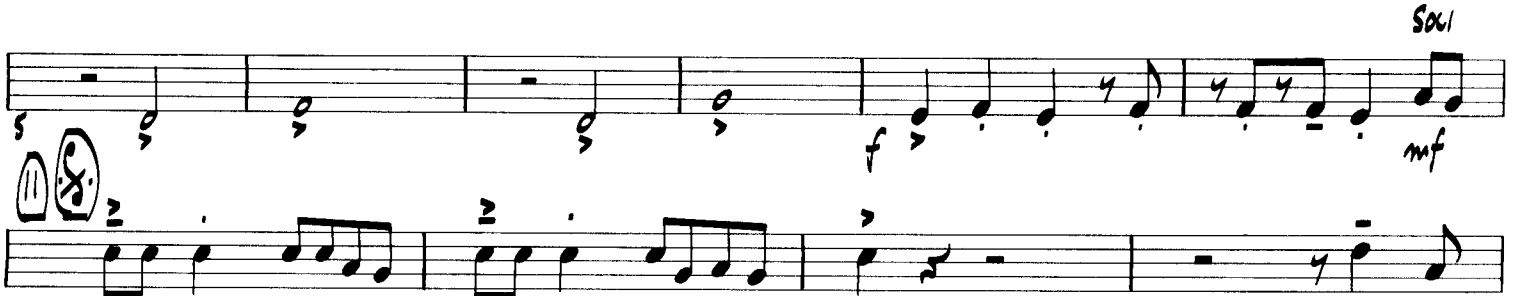

55

2

2

57

59

P.S. AL CODA

⊕ CODA

# At The Hop

TRUMPET 3

Words and Music by ARTHUR SINGER,  
JOHN MADARA and DAVID WHITE  
Arranged by JERRY NOWAK

UNISON PATTERN

*mf*

BRIGHT ROCK + ROLL

*mf*

*f* *mf*

*mf*

*mf*

*mf*

*f*

*f*

To CODA

*f*

35

2

2

37

39

**D.S. AL CODA**  
SOLI

⊕ CODA

# At The Hop

## TROMBONE 1

Words and Music by ARTHUR SINGER,  
JOHN MADARA and DAVID WHITE  
Arranged by JERRY NOWAK

### UNISON PATTERN

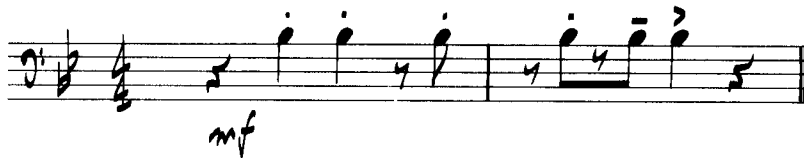

### BRIGHT ROCK + ROLL

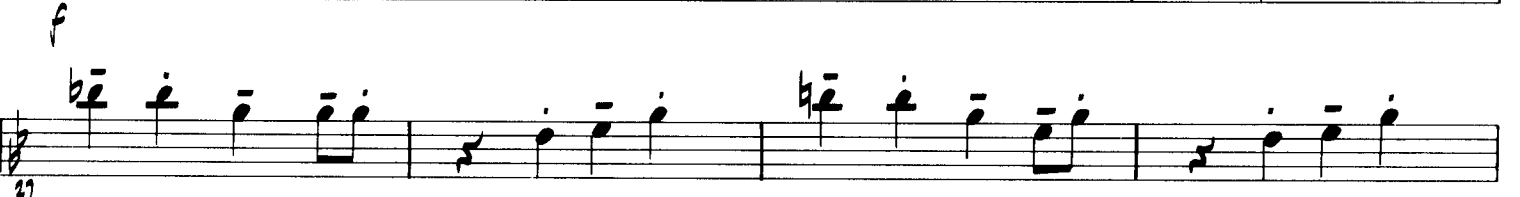
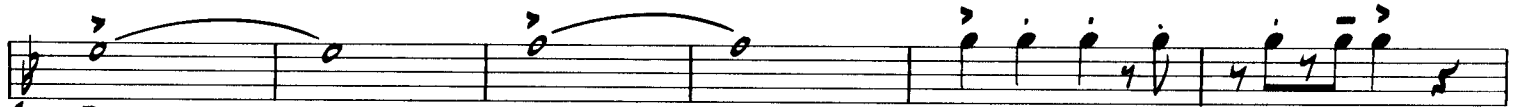

35

39

43

51

55

59

65

*f*

*mf*

D.S. AL CODA

⊕ CODA

71

74

78

*mf*

*f*

# At The Hop

Words and Music by ARTHUR SINGER,  
JOHN MADARA and DAVID WHITE  
Arranged by JERRY NOWAK

## TROMBONE 2

### UNISON PATTERN

*mf*

### BRIGHT ROCK + ROLL

*mf*

*f*

*mf*

2

4

23

*f*

27

31

TO CODA

*f*

35

49

50

55

59

D.S. AL CODA

~~♩~~ CODA

# At The Hop

TROMBONE 3

Words and Music by ARTHUR SINGER,  
JOHN MADARA and DAVID WHITE  
Arranged by JERRY NOWAK

## UNISON PATTERN

mf

## BRIGHT ROCK + ROLL

mf

f

mf

mf

f

f

f

TO CODA

f

Copyright © 1957 (Renewed) Arc Music Corp. and Six Continents Music Publishing, Inc.  
This arrangement Copyright © 1989 Arc Music Corp. and Six Continents Music Publishing, Inc.

All Rights Administered by Arc Music Corp.  
International Copyright Secured All Rights Reserved

35

39

43

47

f

51

55

59

mf

65

D.S. AL CODA

~~♩~~ CODA

71

mf

74

78

# At The Hop

GUITAR

Words and Music by ARTHUR SINGER,  
JOHN MADARA and DAVID WHITE  
Arranged by JERRY NOWAK

## UNISON PATTERN

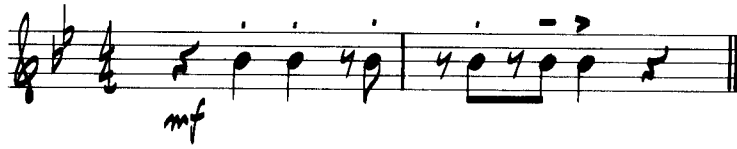

## BRIGHT ROCK + ROLL

35  $Bb$   $Bb^7$

*SIMILE*

$Eb$   $Bb$

$F$   $Eb$   $Bb$   $Eb$   $Bb$

37  $Bb$   $Bb^7$

$Eb^7$   $Bb$

$F$   $Eb$   $Bb$

39  $Bb$   $Bb^7$   $Eb^7$

$Bb$   $F$   $Eb$   $Bb$  **D.S. AL CODA**

~~♩~~ CODA

71  $Bb$  *SIMILE*

$Gm1$   $Eb$

$F$   $Bb$   $Eb$   $Bb$   $Eb/F$   $Bb$

# At The Hop

PIANO

Words and Music by ARTHUR SINGER,  
JOHN MADARA and DAVID WHITE  
Arranged by JERRY NOWAK

## UNISON PATTERN

## BRIGHT ROCK + ROLL

Copyright © 1957 (Renewed) Arc Music Corp. and Six Continents Music Publishing, Inc.  
This arrangement Copyright © 1989 Arc Music Corp. and Six Continents Music Publishing, Inc.  
All Rights Administered by Arc Music Corp.

International Copyright Secured All Rights Reserved

11  $\text{Bb}$   $\text{Bb}^7$

*mf* *Sim.*

$\text{Eb}$   $\text{Bb}$

15

$\text{F}$   $\text{Eb}$   $\text{Bb}$   $\text{Eb}$   $\text{Bb}$

19

20  $\text{Bb}$   $\text{Bb}^7$

*f* *Sim.*

$\text{Eb}^7$   $\text{Bb}$

27

$\text{F}$   $\text{Eb}$   $\text{Bb}$  TO CODA  $\text{Bb}$

31 *Sim.*

5)  $Bb$   $Bb^7$

$Eb$   $Bb$

$F$   $Eb$   $Bb$   $Eb$   $Bb$

6)  $Bb$   $Bb^7$  *Sim.*

$Eb^7$   $Bb$

$F$   $Eb$   $Bb$

59  $G_b$   $B_b^7$   $E_b^7$

*mf*

$G_b$   $F$   $E_b$   $G_b$  **D.S. AL CODA**

*mf*

$G_b$

*mf* *sim.*

$G_m$   $E_b$

*mf*

$F$   $G_b$   $E_b$   $B_b$   $E_b/f$   $G_b$

*f*

# At The Hop

BASS

Words and Music by ARTHUR SINGER,  
JOHN MADARA and DAVID WHITE  
Arranged by JERRY NOWAK

## UNISON PATTERN

## BRIGHT ROCK + ROLL

mf

*Chord markings: Bb, Gm1, Eb, F, Bb, Eb, Bb, Eb/F, Bb, Bb, Bb7, Eb, Bb, F, Eb, Bb, Eb, Bb, Bb, Bb7, Eb7, Bb, F, Eb, Bb, TO CODA*

5

13

19

23

27

31

35 Bb Bb7

39 Eb Bb

43 F Eb Bb Eb Bb

47 Bb Bb7

51 Eb7 Bb

55 F Eb Bb

59 Bb Bb7 Eb7

63 mf Bb F Eb Bb D.S. AL CODA

CODA

71 Bb

74 Gmi Eb mf

78 F Bb Eb Bb Eb/f Bb f

# At The Hop

Words and Music by ARTHUR SINGER,  
JOHN MADARA and DAVID WHITE  
Arranged by JERRY NOWAK

## DRUMS

### UNISON PATTERN

39 

43 

47 

51 

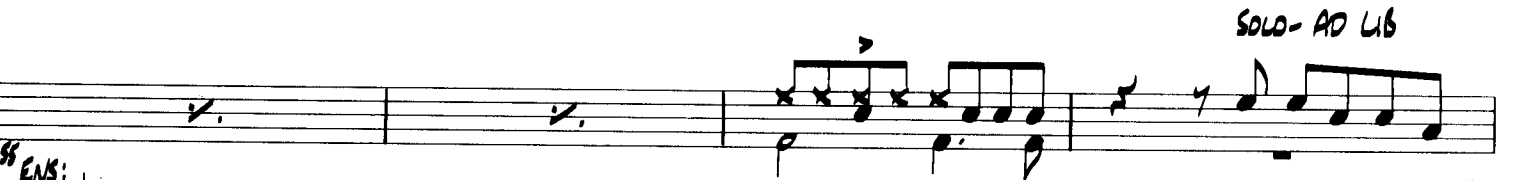
55 

59 

63 

67 

(R.S. AL CODA)

⊕ CODA

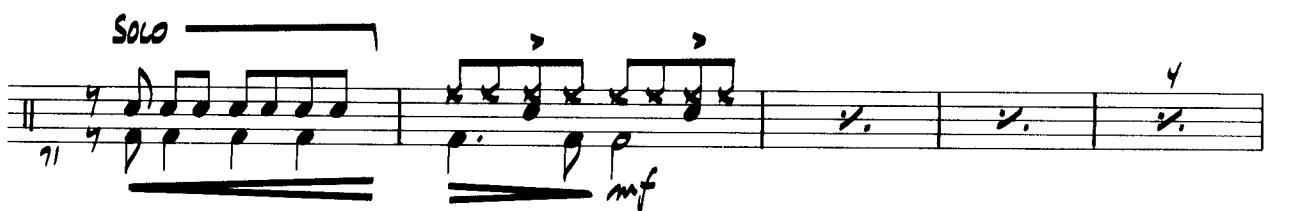
71 

76 